

ELEVATION

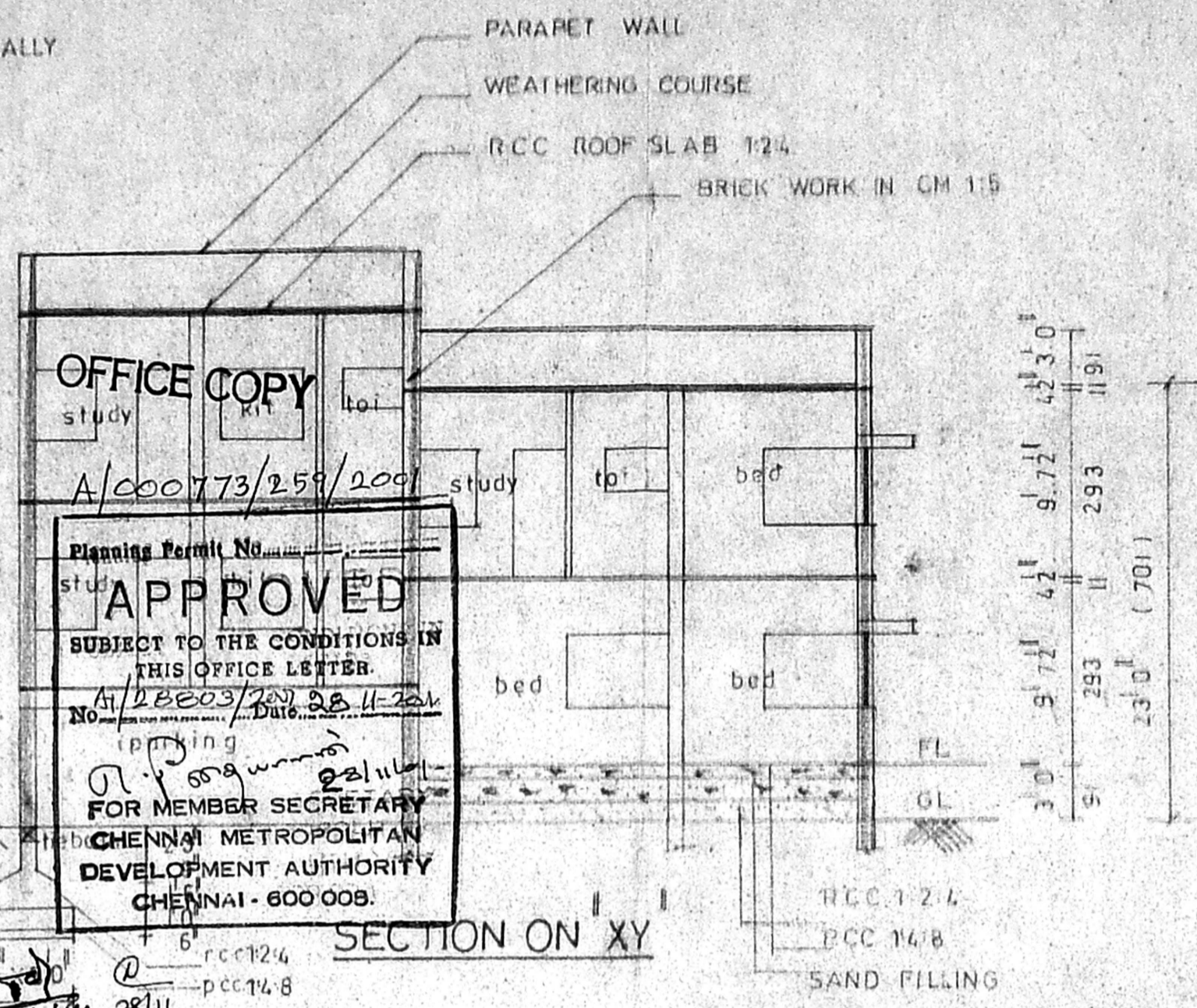

SECTION ON XY

OFFICE COPY
 study
 A/COO/73/259/2007
 Planning Permit No. A/COO/73/259/2007
APPROVED
 SUBJECT TO THE CONDITIONS IN THIS OFFICE LETTER
 No. A/COO/73/259/2007
 Date: 22/11/2007
 FOR MEMBER SECRETARY
 CHENNAI METROPOLITAN
 DEVELOPMENT AUTHORITY
 CHENNAI - 600 008.

TYP. COL FOUNDATION

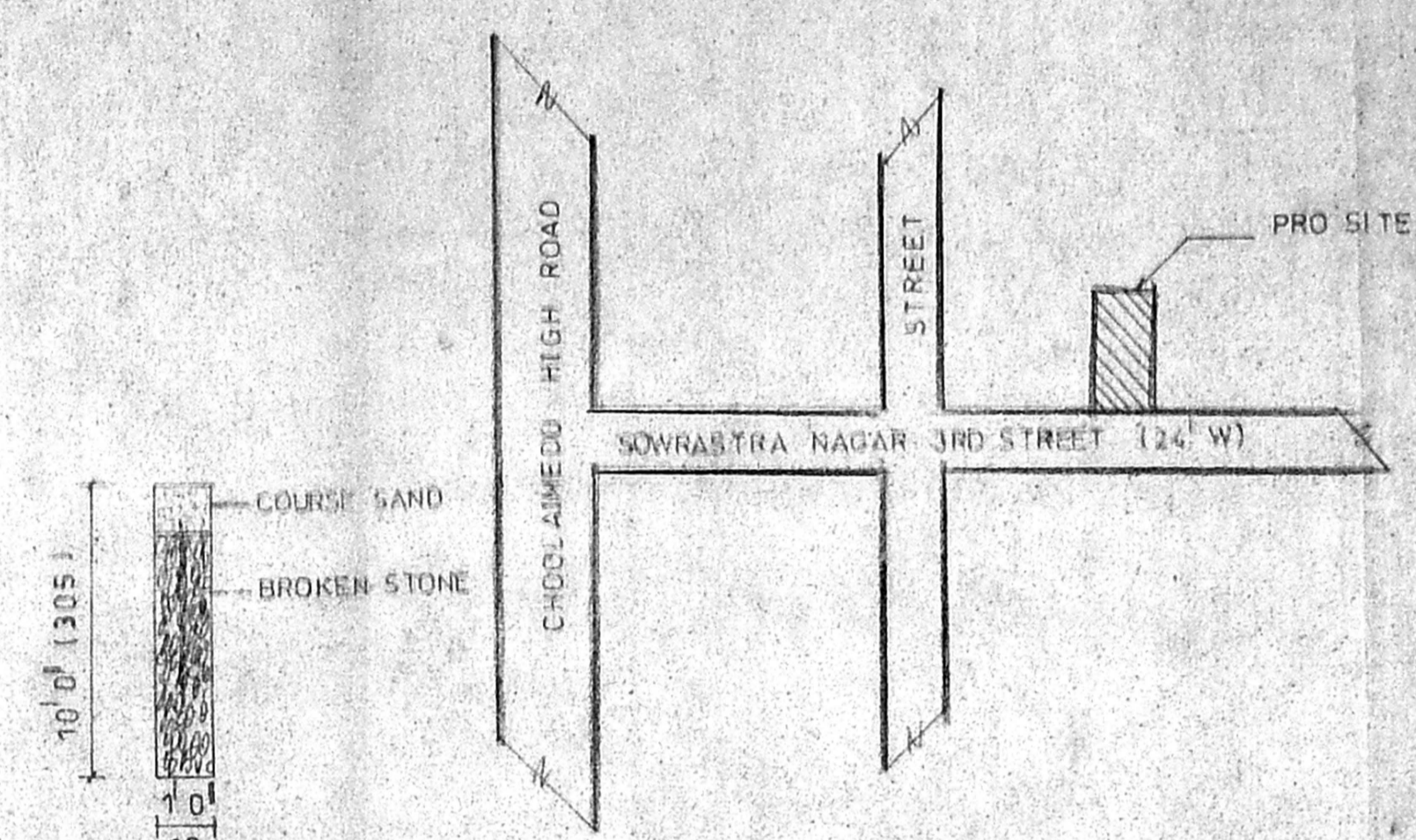

KEY PLAN

PARKING DETAILS	UNIT	M ²	NOS
STILT/GF	1	78	1
GF & FF AREA	2	35+92	1
FF AREA	1	37	—
			2 NOS

PERCULATION PIT (nts)

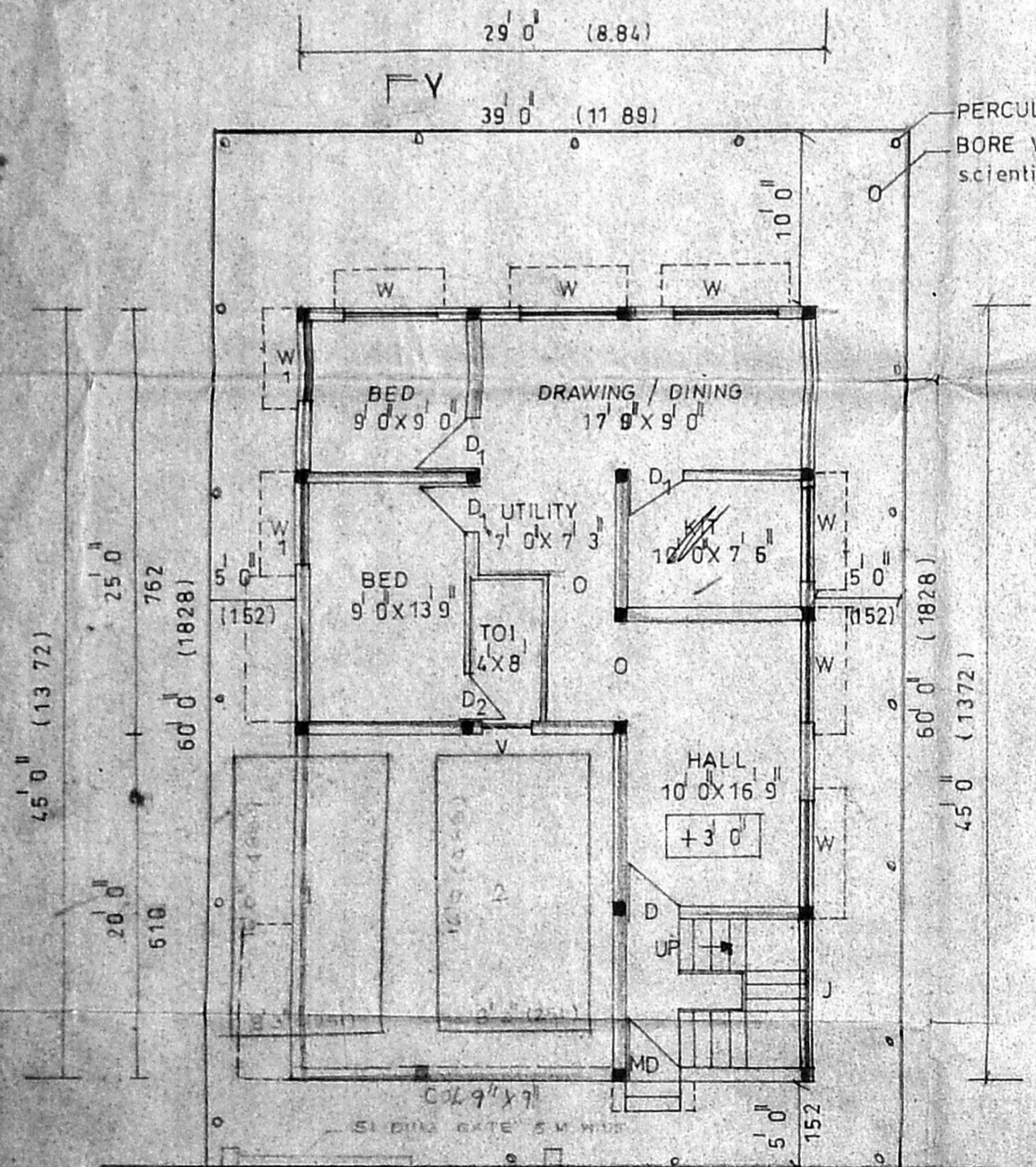

SITE/STILT/GROUND FLOOR PLAN

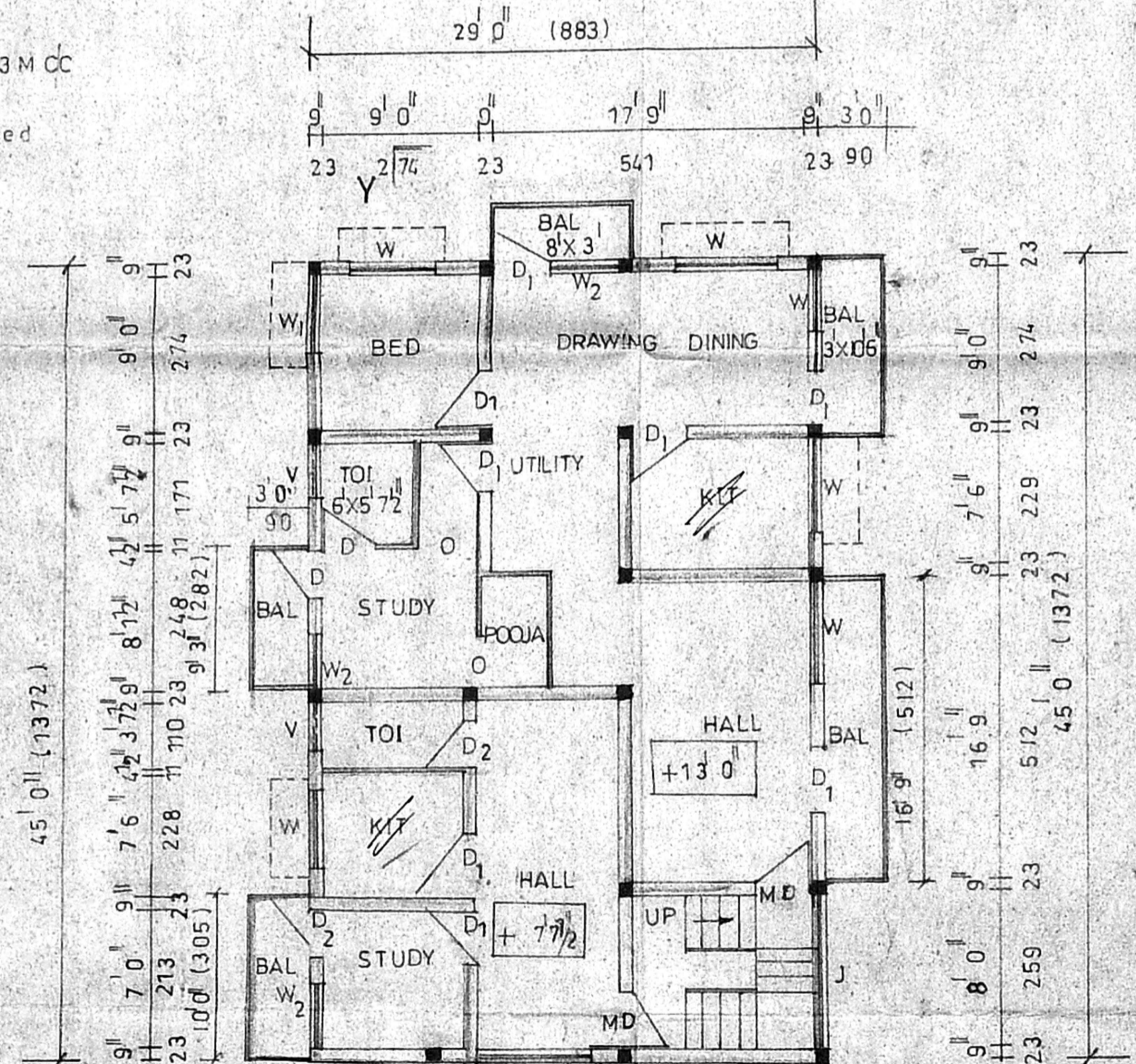

FIRST FLOOR PLAN

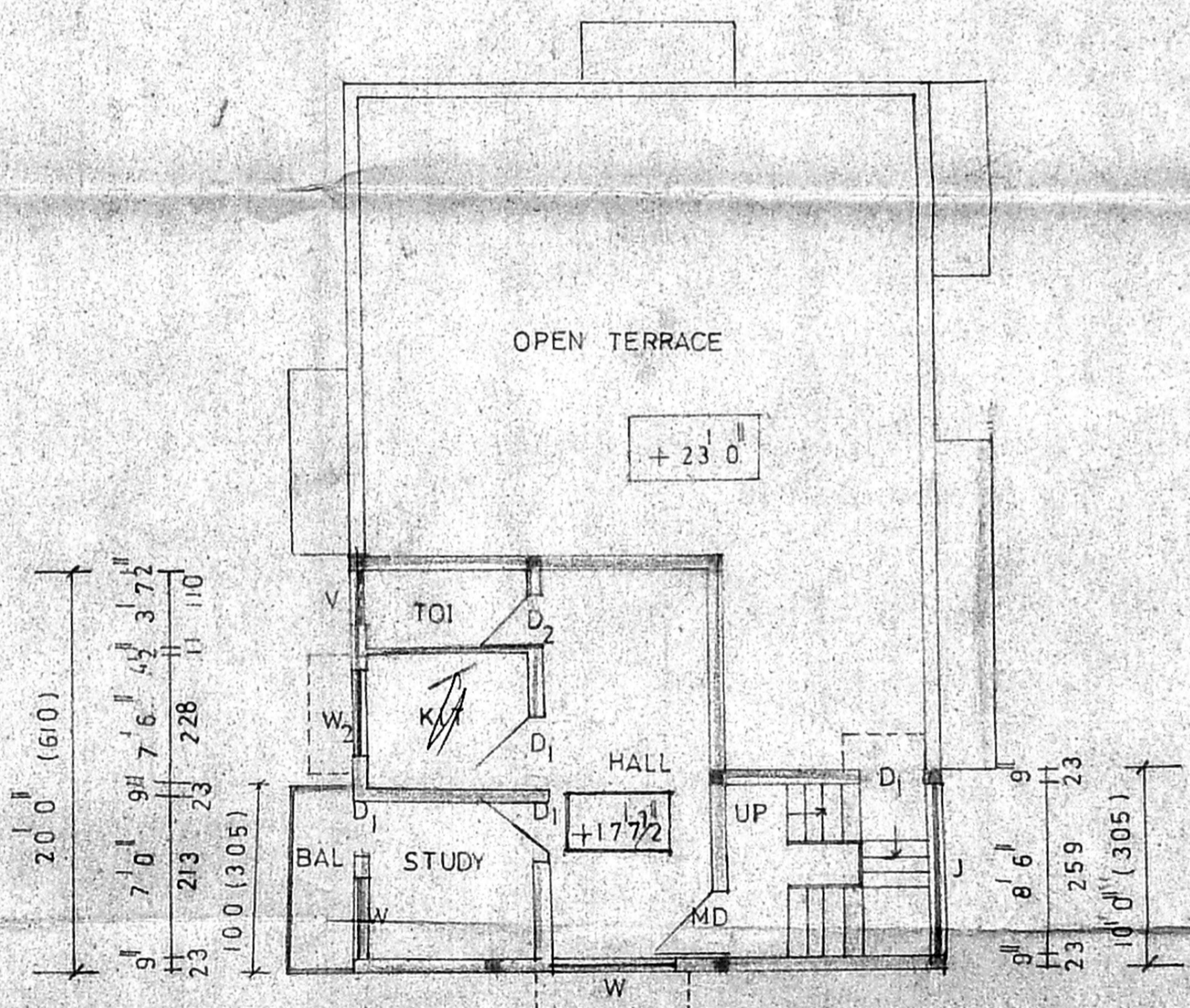

SECOND FLOOR PLAN (above stilt)

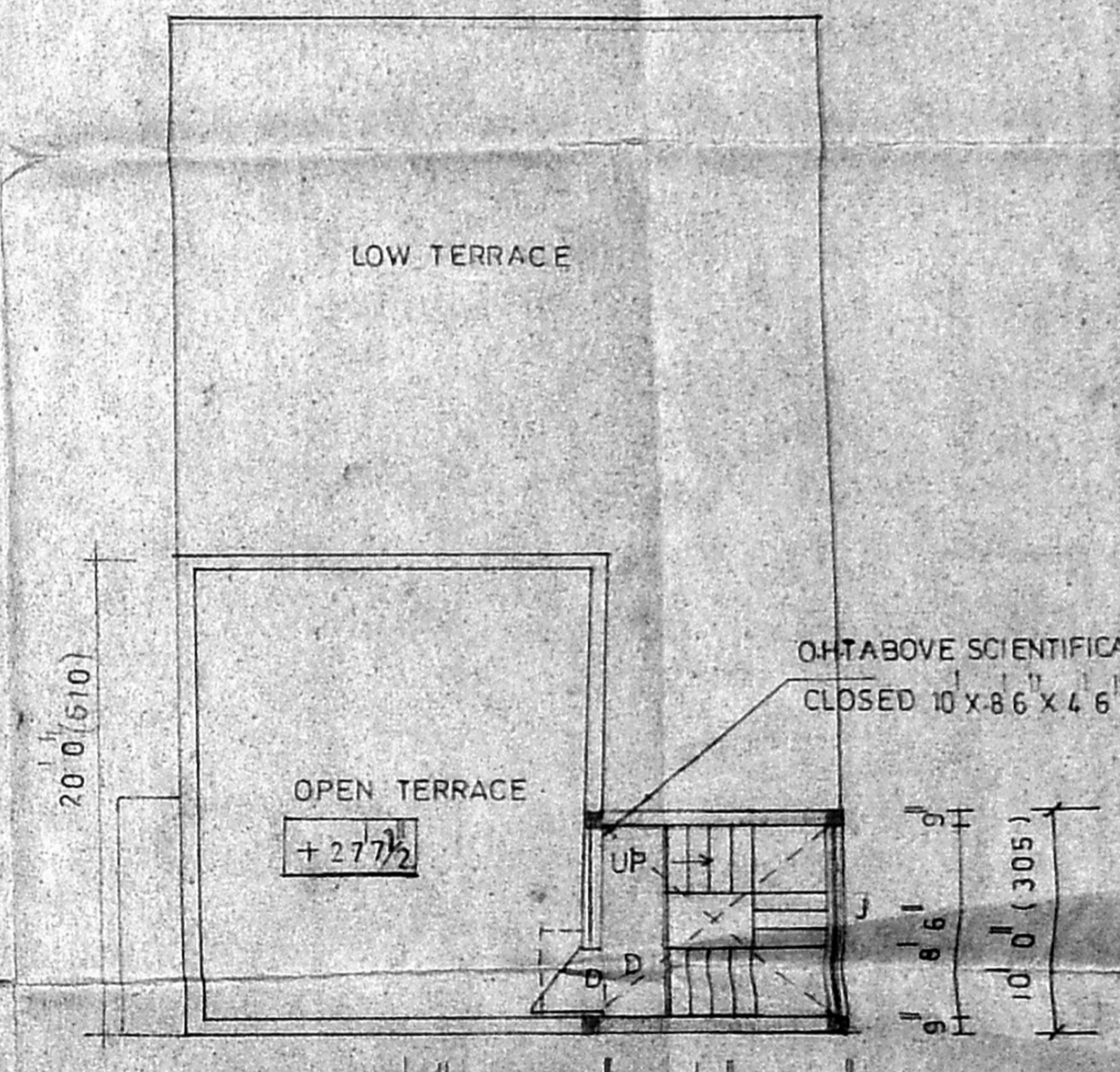

TERRACE FLOOR PLAN

PLAN SHOWING THE PROPOSED RESIDENTIAL FLAT AT DOOR NO.5, T.S.NO.13/P/MAS/NO.299, IN BLOCK NO.18, OF PULIYUR VILLAGE, SOWRASTRA NAGAR 3RD STREET, CHOLLAIMEDU, CHENNAI - 94.

DIV.NO.78 Z.5

SCALE: 1=8'0"

REFERENCE

MD	MAIN DOOR	3' 3 1/2" x 7' 0"	100x213
D ₁	DOOR	3' 0" x 7' 0"	91x213
D ₂	DOOR	2' 6" x 7' 0"	76x213
W	WINDOW	6' 0" x 4' 6"	183x137
W ₁	WINDOW	4' 6" x 4' 6"	137x137
V	VENTILATOR	2' 6" x 2' 0"	76x61

COLOUR INDEX

PRO	PRO
ROAD	ROAD
BOUN	BOUN

AREA DETAILS

	sq ft	m ²
PLOT AREA (as per patta)	2363	219.60
STILT PARKING	350	32.52
G.F AREA	955	88.72
F.F AREA	1473	136.89
S.F AREA (above stilt)	472.50	43.91
TOTAL AREA	2900.50	269.46
PLOT COVERAGE	62%	< 65%
F.S.T	123	< 1.5
HEAD ROOM	115	10.68

1) Thirusa Balamani
 2) Rishi Martin
 3) *[Signature]*
 4) B. Dornhe Sani
 5) *[Signature]*

OWNER
[Signature]
 PH: 4831519
 A. Anunachandran, D.C.E.,
 THIRUMALA PLANNERS
 CONSULTING CIVIL ENGINEER
 LICENSED SURVEYOR L.S. NO. 9
 NO. 223/A, PALLANI ANDAVAR KOIL STREET,
 VADAPALANI, CHENNAI - 600 026.
 ENGINEER